



- **Go into Community**
- **Drive towards Creativity**
- **Push for Livable City & Healthy Building through Research & Development**



Ar. Helen LEUNG Runs for Vice President (VP2)

兩年的義務秘書長工作, 行將過去。
我確切體會到學會可以開拓一個寬
闊多元的平台, 讓會員各展所長。

學會是一個讓會員走入社區的平台。
抗疫期間, 我們走訪老人院、特殊
人士宿舍和中學小學, 義務為院舍
和校舍檢查喉管、通風和採光等安
排; 更加走訪劏房戶, 身體力行幫忙
他們申領電費補貼, 幫忙他們聯絡
社工。這些只是微小的事, 但如果
更多建築師願意走出來, 建築專業
對社會的承擔大家是會看見的。

學會亦是一個推動創意和設計的平台。
香港洛杉磯建築展成功把香港
的獨特建築帶上美國舞台, 「島與
半島」在 20隊會員的參與下, 展示
美麗的香港傳奇。

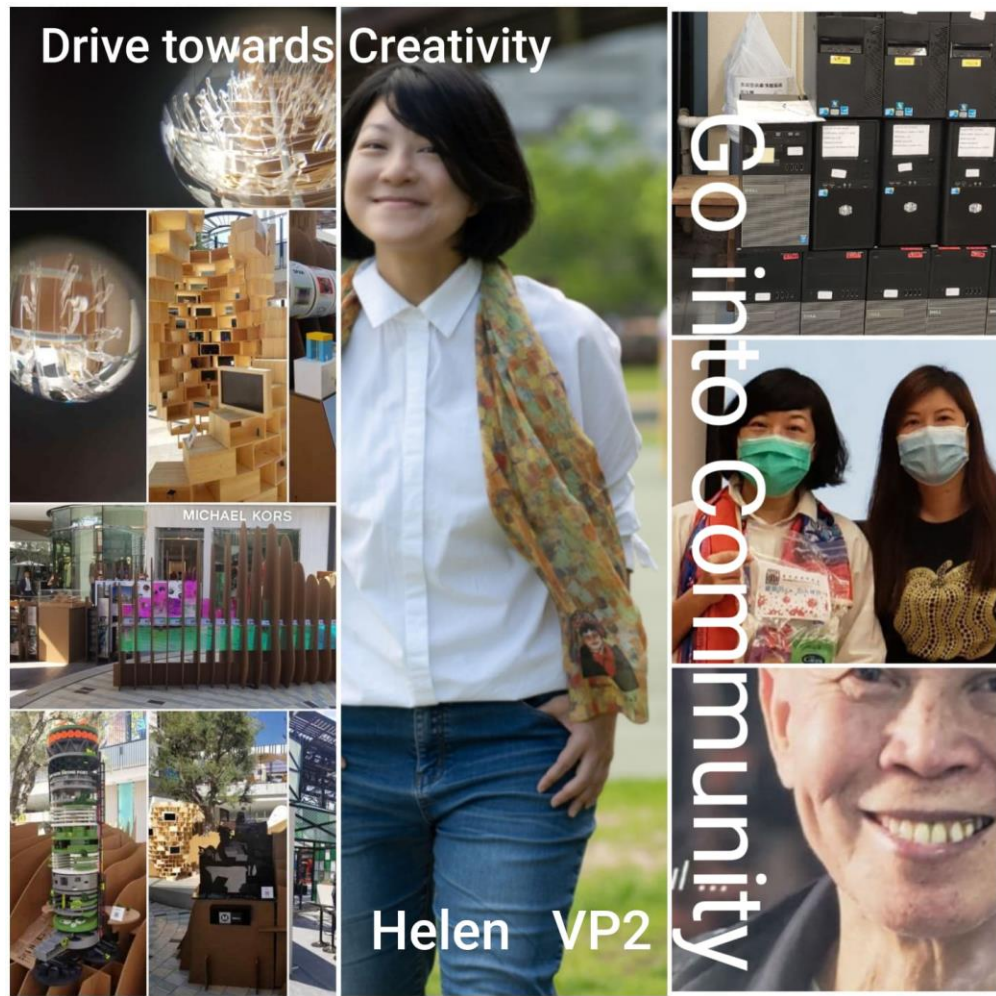

Ar. Helen LEUNG Runs for Vice President (VP2)

My Belief:

Architecture is for the PEOPLE.
We architects collectively can
innovate Positive Social Change
through going into the **COMMUNITY**.

The process of 'design' has become as
important as the output of the
'architecture'. The 'design' process
should take into consideration the
needs of the People, and embrace the
up to date technology (e.g. BIM) and
construction methods (e.g. DfMA,
Robotics construction,) to **make the
best use of our social and natural
resources**

